

# Spirit / Boeing Today

Volume 38, Issue 1

Web Address: <http://www.beatoday.com> or [www.spirit.beatoday.com](http://www.spirit.beatoday.com)

January 2023

## Contents

Calendar of Events  
2023 Membership Cards  
Upcoming Events  
Member Perks ...Inside Page

Lake\Store Hours & News  
Ticket Information  
Creels, Lake News  
Store Sales.....Back Page

## Spirit/Boeing Employees' Association

4226 S. Gold Wichita, KS 67217  
(316)522-2996, Fax (316)522-2401  
MC K30-35 – Plant Mail

## SBEA Management Staff

Trish Pulliam, Executive Director  
Stephanie Jenkins, Act. Dir./Editor  
Lisa Dunbar, Store Manager  
Jane Sparks, Bookkeeper  
Pat Lewis, Lake Store Supervisor

## Member Information

Missy Rosson, 522-2996  
Main Store, Plant II, 526-2111  
Lake Store, 522-5966

## SBEA Board of Directors

Board Meeting Attendance

IA EA UA EO LI

D. Burrow Pres.  
C. McCoy, V. Pres.  
M. Agnew, Sec.  
L. VanDever, Tres.  
P. Brown  
D. Horstman  
S. Roush  
Open Position

IA/In attendance, EA/excused absence, UA/un-excused, absence EO/early out, & LI/late in

## SBEA Employee Recognition

We would like to congratulate Jane Sparks, David Beckner & Debbie Leiker for their dedicated years of service to SBEA.



Jane Sparks  
Bookkeeper  
25 YEARS



David Beckner  
Gate  
10 YEARS



Debbie Leiker  
Asst. Store Manager  
5 YEARS

## SWEETHEART BINGO

February 4, 4:30 p.m. – 7:00 p.m.

4226 S. Gold, St, Enclosed Pavilion

Get ready to join us Saturday, February 4<sup>th</sup>, 4:30 p.m. – 7:00 p.m. Enjoy a fabulous night for a chance to win name-brand designer purses and other premium prizes suited for our male members with 10 games of bingo. Tickets are \$25.00 in advance and \$40 at the door, (if tickets are still available), which include admission, appetizers, and 20 game cards (2 per game). Buy your tickets in advance and be entered into a raffle to be given away at the end of the night. You may purchase 2 additional Bingo cards for each game before the new game begins for, \$3.00 per card, limit of 2 cards per game per member. Doors will open at 4:00 p.m. and games will begin at 4:30 p.m.

- One winner per game
- Bring your own adult beverages, if you would like!
- Must be 13 years old and older to play. Every person, regardless of age, must purchase the \$25/\$40 ticket to enter.
- Infants and young children are not allowed.
- 50/50 cash pot will be available during the games and winner selected at the end.
- Michael Kors, Kate Spade, Coach and other brands designer purses
- 55' Tv, 4 Oil changes, \$100. Gift Card to Texas Roadhouse, tool Set & 27' Blackstone Propane Griddle gift set.



# Calendar of Events

## STORE HOURS & DAYS

These are our current store hours and days. We hope to be able to open each store every day, but depends on the sales in each store. So, support your local SBEA store so we can open each store every day to support our members.

**MAIN STORE** Open Mon. - Fri., 8:00 a.m. – 3:30 p.m.

**IPB3 STORE:** Open Mon., Wed. & Fri., 10:30 a.m. – 1:30 p.m.

**Strut Store:** Mon. - Fri., 10:30 a.m. - 1:30 p.m.

**KK Store:** Open Tues. & Thurs. 10:30 a.m. - 1:30 p.m.

**CREDIT UNION STORE:** Open Mon.- Fri., 2:00 p.m. - 3:30 p.m.

**CMF Store:** Open Mon. - Fri., 10:30 a.m. - 1:30 p.m.

**LAKE STORE: WINTER HOURS:** Wed.- Sun. 7:00 a.m. - 6:00 p.m. **LAKE HOURS:** Wed.- Sun. 7:00 a.m. - 6:00 p.m. Lake and lake store are closed Mondays & Tuesdays.

## MEMBERS PERKS

### Pavilion Rentals

Planning or hosting an event or party? We have two facilities available to rent to our members. An enclosed pavilion (heated and air conditioned) and a screened in shelter. Each shelter features charcoal grills and playgrounds. Call Missy at (316) 522-2996 for availability and applicable fees.

## UPCOMING EVENTS

**Urban Air Party** - Feb. 25 enjoy 2 ½ hours of fun at Urban Air Trampoline Park. Tickets are \$12.00 for members and \$17.99 for non-members. Price of ticket includes socks. Tickets must be purchased in advance at any SBEA store location.

**Free Cosmic Bowling** - March 4, 6:00 p.m. - 9:00 p.m., Seneca Bowling Alley. Enjoy an evening with family bowling. Show your 2023 membership card at the table set up to get in free. Event for members and immediate family only.

**Paint & Wine Night** - March 10, 6:00 p.m. - 9:00 p.m., tickets \$30.00. SBEA Recreation Area, 4226 S. Gold. Bring your favorite beverage. We will provide the canvas and paint supplies, and snacks. Tickets are available at all SBEA stores. Hurry, only 24 tickets will be sold.

**Easter Celebration** - April 8, 11:00 a.m. - 2:00 p.m. SBEA Recreation Area, 4226 S. Gold. Plan on spending April 8 at SBEA for a great day of events, crafts, midway games, Troubles the Clown, the Easter Bunny and more.

**We are looking for volunteers to help make this a fun and safe event. Please contact Stephanie at 522-2996 if you would like to help.**

**Lunker Catfish Tournament** - May 20 - 21. Entry fee is \$25.00 and \$5.00 if you want to enter for the largest Catfish caught. Registration starts at 7 a.m., tournament at 8 a.m. on May 20. Weigh in time is at 8 a.m. sharp on May 21; however, you may weigh in anytime during the tournament if you do not want to stay the entire time. You may pre-register at the lake store before May 20 or the day of the event. Once the fish for this tournament have been stocked on the May 19, there will be no fishing until the tournament starts.

**Kid's Fishing Day** - June 10, 9:00 a.m. - 12:00 p.m. SBEA invites all kids to come out and enjoy the lake and the thrill of catching a fish. We will stock the kids pond with fish especially for this day.

## MEMBERSHIP CARDS

**2023 Membership Cards  
will be delivered to the main  
store in plant II.**

Instead of sending them to your mail codes at Spirit, we will send the cards to our main store in plant II around the end of January for you to pick up. Members can request to pick up their cards at any of the SBEA stores by calling 526-2111 or 522-2996. **Please take a moment to make sure we have your correct information; address, phone number etc.** Changes can be made on the form on the back of the newsletter and return them to SBEA at K30-35 or email us at [missy@beatoday.com](mailto:missy@beatoday.com). Any spouse or dependents, ages (14 - 20), changes also need to be updated. Simply fill out the spouse/dependent application available at any SBEA store return at any location. Extended memberships for children ages 21 and older, parents or siblings are also available for purchase at the SBEA office.

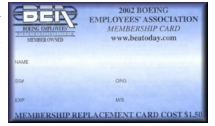

## E-NEWSLETTER

### Are You On The List?

Sign up today and stay tuned in with the latest news, updates and special offers delivered to your inbox. Once a month we will email you your Spirit/Boeing Today Newsletter. You'll be the first to know about new merchant discounts, and special offers and we'll also keep you up to date with social activities, news, happenings and other nifty information. No one likes spam, so if we mail out more than once a month, we promise to have a really good reason. Check out 3 ways we have for you to sign up, 1) visit our website at [www.beatoday.com](http://www.beatoday.com), 2) email Stephanie at [steph@beatoday.com](mailto:steph@beatoday.com), 3) sign up at any SBEA store. For those that want a copy mailed to your home we will be glad to print it and mail it to your home, at a cost of \$10.00 a year.



## NEW AND IMPROVED TRIP BEAT

### Tripbeat brings you unbeatable travel discounts

Great news - We've teamed up with Tripbeat, a unique online travel club, to bring you exclusive benefits in one easy-to-use platform. Enjoy more choice, more adventures, and more ways to save on local and global travel.

So, whether your idea of vacation bliss is skiing in Whistler, chilling in Acapulco or Ocho Rios, sampling the cuisine and jazz of New Orleans, or taking in the sights, Royal palaces, and nightlife of London, Tripbeat brings it much closer for much less.

#### As a Standard Member, you get:

- Up to 25% off 600,000+ hotels worldwide
- \$499 7-night resort stays
- Savings of up to 5-10% on car rentals
- Access to over 345,000+ tours and activities
- Access to domestic and international airlines

### MEMBERSHIP IS EASY

Joining Tripbeat is as easy as falling asleep on a sun bed. By becoming a member, you'll be opening the door to an even wider world of travel options.

With the globe at your fingertips, your next escape is only a few clicks away. So, prepare yourself for some amazing savings.

To join for FREE and start saving today, go to: [https://www.tripbeat.com/v6?theme=spiritboeing&utm\\_source=mbp\\_spiritboeing&utm\\_medium=mbp\\_PartnersCom&utm\\_term=Value-Add&utm\\_content=JoinLink](https://www.tripbeat.com/v6?theme=spiritboeing&utm_source=mbp_spiritboeing&utm_medium=mbp_PartnersCom&utm_term=Value-Add&utm_content=JoinLink). Please call 522-2996 for pass code.

## HONOR YOUR LOVED ONE

### Aerospace Veteran Memorial Pavers Sponsored by Wichita Aerospace Companies

At the corner of Oliver and MacArthur, Spirit has a unique monument that honors individuals who have served in the service of country. Spirit has asked SBEA to start this program up again, so we are honored to relaunch the Aerospace Veteran Memorial Pavers.

You may purchase pavers at any SBEA store in either granite or brick, engraved with either standard messages or personal information honoring veterans. Order forms, including more information about the pavers, are available at all SBEA stores. To order, pick up a form and return the completed form to a SBEA store with your form of pay. Brick pavers are \$35.00 and granite pavers are \$80.00.

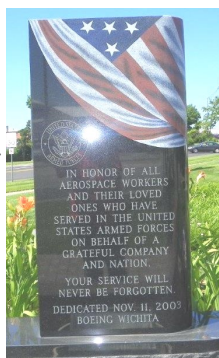

## DOCK REPAIRS

We are so excited!! We have been working on repairing docks all year. But a couple just needed replaced. So dock #2, which is the dock closest to the island on the east side now has a brand new dock. We are also putting some new floatation under a floating dock on the south end. Thanks to those who donated to help make this happen. We appreciate our members so much. Happy New Year!

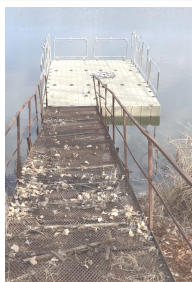

## STORE NEWS

### JANUARY NEWS

#### New Year's Clean Up Sale 10% off

All merchandise (excluding Nebo products, jerseys, purses & perfume).

1/16 - 1/31

### HAPPY BIRTHDAY TO YOU

To help you celebrate your special day, we would like to offer you 15% off 1 item on your purchase. Show us your driver's license on your birthday and we will take 15% off 1 item from your purchase. The discount is only good for merchandise, clothing and tackle.

### ♥♥ DESIGNER PURSES ♥♥

Just in time for your Valentine sweetie, SBEA will have designer handbags from names like Michael Kors, Coach and Kate Spade available.

### 🌸 FLOWER BOUQUETS 🌸

No matter the occasion, Perfect Petals has just the right flowers and arrangements for you! Brighten someone's day with beautiful flowers to be delivered to your special loved one. Stop by any SBEA main plant stores and let us order for you today.

## PERMITS

### 2023 PERMITS

Save 10% on your 2023 hunting, fishing or combo license. You can purchase them at the lake store or main store. If you purchase a license in one of the plant stores you will have to pay for it that day and pick up your license at the administration office or at the store you purchased it from the next day. Prices are: hunting license \$24.75, fishing license \$24.75 and a combo license \$42.75.



## CHECK US OUT

### CATCH US ON FACEBOOK

Facebook is a great place where all our members can go for the latest up to date information on upcoming events, news, and more. Be sure to "like" us today! Spirit Boeing Employees' Association.

## SBEA LAKE NEWS

### Winter Hours:

### Store Hours:

Wed.- Sun. 7:00 a.m. - 6:00 p.m.

### Lake Hours:

Wed.- Sun. 7:00 a.m. - 6:00 p.m.

Lake & Store are both closed on Monday & Tuesday year round except for some holidays.

## Last Months Creel Report

### December



Catfish 10, Trout 200  
Crappie 16, Total 226

## TROUT TOURNAMENT

### JANUARY 21

7:00 a.m. - 5:00 p.m.



The largest trout caught wins Okumaa Steeler XP combo. You must be a member and register your catch with the ranger, and fish must be legal size and alive.

## NEW YEAR'S CLEAN UP SALE 10% OFF

All merchandise (excluding jerseys, purses, perfume, tackle, camping, Nebo products & bait).

Weeks of 1/16 - 1/31

## TICKETS (526-2111)

Due to the amount of concerts, tours and events coming to Wichita, we are unable to list all of the upcoming events in the newsletter. Please visit your SBEA website at [www.beatoday.com](http://www.beatoday.com) or one of the SBEA stores for more concerts and upcoming attractions. **Concerts and shows are subject to change or cancel at any time without notice.**

### Century II Events

#### Legally Blonde - The Musical

Jan. 28 & 29

Tickets \$49.25 - \$79.25

See store for times

#### Anastasia

March 17 - 19

Tickets \$49.25 - \$109.25

See store for times

#### Dear Evan Hansen

April 11 - 16

Tickets on sale Jan. 10

**Notice: Please fill out this form to make sure we have your current information to guarantee your membership cards reaches you at your company mail code. Please send in home address changes to SBEA at K 30-35.**

Please help us keep our files current. If your home address has changed, please return this form to SBEA, K30-35. We do not get advised of home address changes or work mail code changes.

Name \_\_\_\_\_ Employee ID \_\_\_\_\_

Address \_\_\_\_\_ City/St/Zip \_\_\_\_\_

Phone (w) \_\_\_\_\_ (h) \_\_\_\_\_ Email \_\_\_\_\_

M/S \_\_\_\_\_ Org. \_\_\_\_\_ Work for Spirit \_\_\_\_\_ Boeing \_\_\_\_\_

## TICKETS (526-2111)

Concerts and shows are subject to change or cancel at any time without notice.

### Intrust Bank Arena Events

#### Monster Jam

Feb. 25 & 26

Order tickets by Feb. 8, 1:00 p.m.

See stores for pricing & times

#### Disney On Ice

March 23 - 26

Order tickets by March 8, 1:00 p.m.

See stores for pricing & times

#### Kenny Chesney

March 30, 7:30 p.m.

Order tickets by March 22, 1:00 p.m.

Tickets \$49.50 - \$149.50

#### Harlem Globetrotters

April 2, 3:00 p.m.

Order tickets by March 22, 1:00 p.m.

Tickets \$28.50 - \$113.50

#### Journey

April 8, 7:30 p.m.

Order tickets by March 29, 1:00 p.m.

Tickets \$35.50 - \$150.50

#### Kane Brown

April 13, 7:00 p.m.

Order tickets by March 29, 1:00 p.m.

Tickets \$41.00 - \$75.50

#### Koe Wetzel

April 15, 7:30 p.m.

Order tickets by April 3, 1:00 p.m.

Tickets \$34.50 - \$69.50

#### PBR

April 22, 7:00 p.m.

Order tickets by April 12, 1:00 p.m.

Tickets \$20.50 - \$114.50

#### Walker Hays

May 4, 6:00 p.m.

Order tickets by April 26, 1:00 p.m.

Tickets \$35.50 - \$75.50

## TICKETS (526-2111)

### Hartman Arena Events

#### PRCA Rodeo

Jan. 20 & 21, 7:30 p.m.

See stores for pricing & times

#### Hairball

Feb. 11, 7:30 p.m.

Tickets \$28.50 - \$33.50

#### Rockzilla

Feb. 16, 6:00 p.m.

Tickets \$35.50 - \$79.50

#### Circus Spectacular

Feb. 17 - 19

See stores for pricing & times

#### Casting Crowns

March 16, 7:00 p.m.

Tickets \$28.50 - \$68.50

#### For King & Country

April 28, 7:00 p.m.

Tickets \$28.50 - \$63.50

#### Foreigner

April 30, 8:00 p.m.

Tickets \$45.50 - \$150.50

### Cotillion Events

#### Wade Brown

Jan. 20, 8:00 p.m., tickets \$20.25

#### Chapel Hart: Glory Days Tour

Jan. 26, 8:00 p.m., tickets \$40.25 - \$125.25

#### Smells Like Nirvana

Jan. 28, 7:30 p.m., tickets \$17.25

#### Ian Munsick & Ashland Craft

Feb. 11, 8:00 p.m., tickets \$22.25

#### Randall King

Feb. 17, 8:00 p.m., tickets \$17.25

#### Noise Pollution:

#### The AC/DC Experience

Feb. 24, 7:00 p.m., tickets \$20.25

#### Subtronics Antifractal Tour

March 1, 7:00 p.m., tickets \$30.25